

## **Regarding the printed photos;**

**Picture 1)** Note how the proposed route cuts our plot from one corner to the other. Native prairie in the middle. No respect for the land.

**Picture 2)** Note the outdoor shooting range, outdoor baseball and soccer complexes are very close to the pipeline, not to mention the residences across the street from the ethanol plant.

**Picture 3)** In Lamberton, MN, Summit Carbon Solutions state they will need 14 gallons of water annually. What will be Summit's water and utility usage?

## **Regarding CO2 pipeline companies;**

- Are they using the proposed pipeline for public use?
- Are they transporting a commodity or a waste material?
- Do they have proof to show you how many land owners have actually signed easements with them?
- Who are their investors and are they foreign entities?
- Will they wait until PHMSA has new regulations regarding these types of pipelines?
- Do they have written safety protocols on how to rescue people and livestock when there is a rupture?

We live in Watertown and were going to build a home on the family farm in the spring of 2022. We've waited 30 years to do so. Our construction plans were halted due to the pipeline. We now have an 86 year old father living on the farm alone. We were to be living there to assist him and to carry on the family legacy of ranching and farming. Our two sons had plans of building at the farm also. The location is ideal as it is two miles south of town. It's not a large farm but the future hopes we've all had on preserving it are at risk now due to a private company, for private gain.

This last year has been absolutely devastating to our family. We had to hire a lawyer to protect property that we own. Is this what we want for South Dakota property owners to endure and sacrifice?

It is unconstitutional to have our property rights trampled on in this way.

If the CO2 pipeline is allowed it opens the gateway to a nightmare of scenarios for all property owners, not just farmers.

We appreciate your time and consideration.

Rick, Wendy, Scott and Thomas Schulz  
Watertown, SD 57201  
Schulzrw@wat.midco.net  
605-520-6065

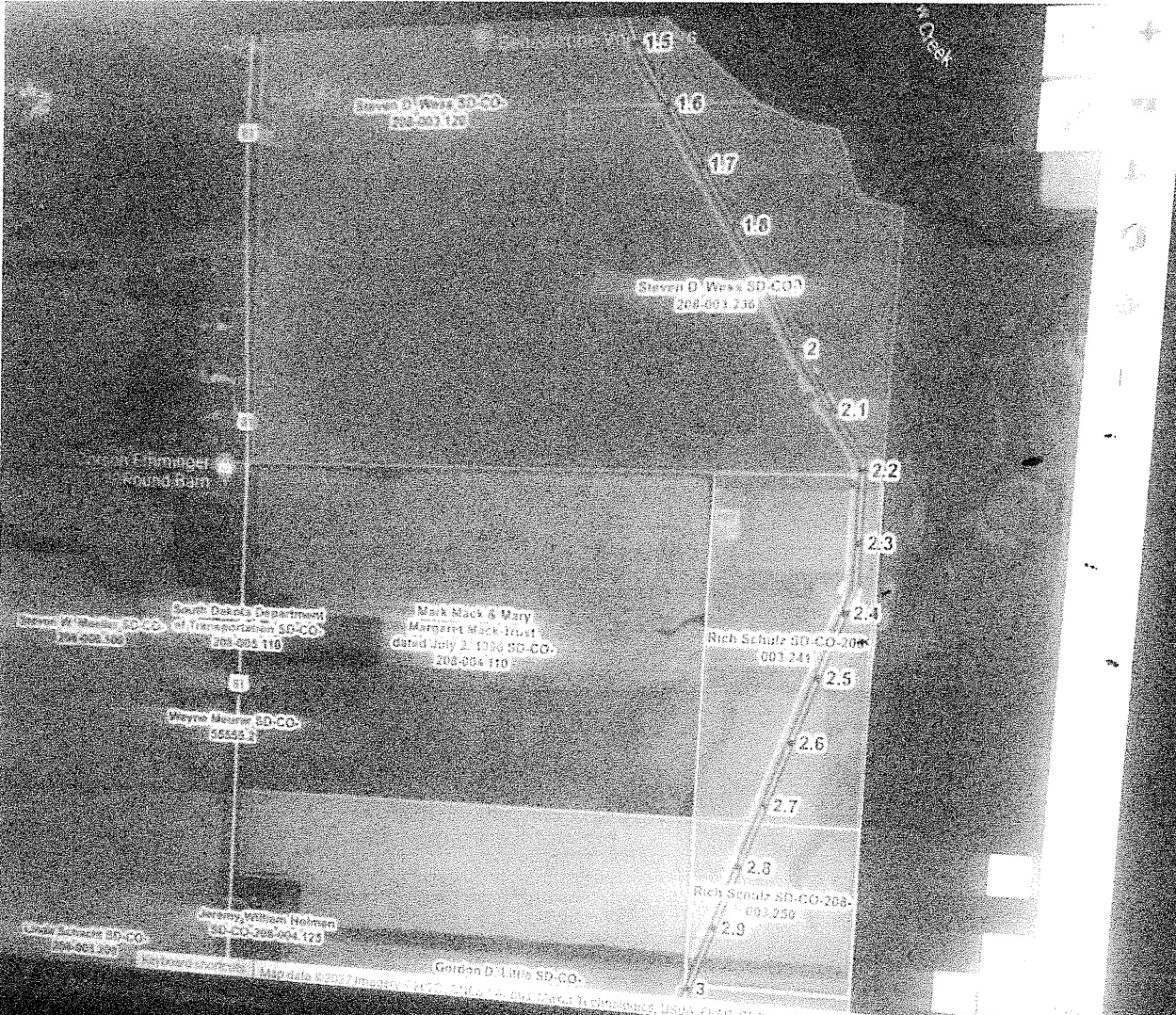

8/2/2022 11:16 AM 8/2/2022

Home End PgUp PgDn Ins Del

Backspace

Enter

RESIDENCES

2

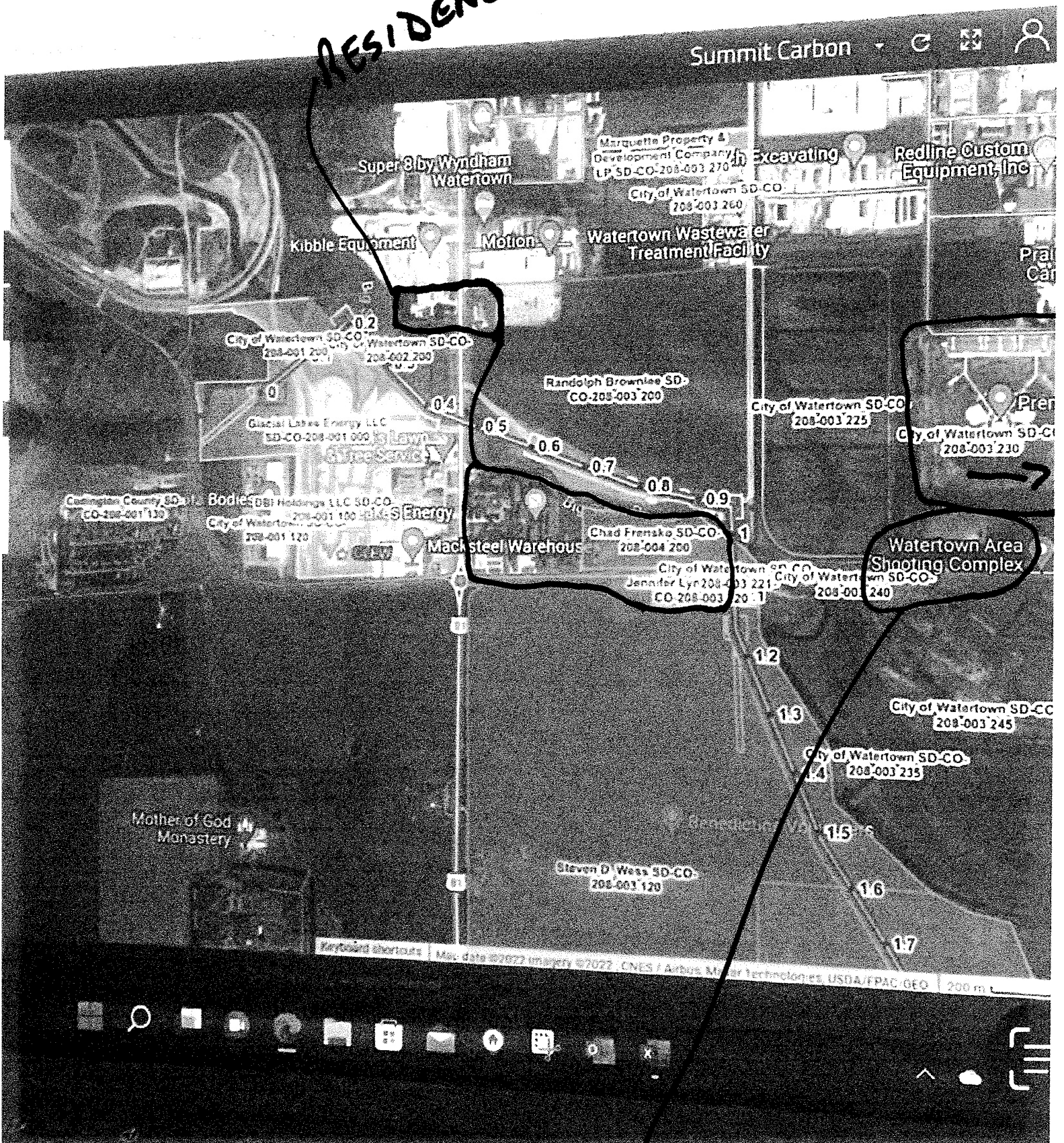

OUTDOOR SHOOTING RANGE, BASEBALL & SOCCER COMPLEXES

fer to look  
eing built,  
estion of  
l driveway  
er said he  
  
l he has  
ut broad-  
the coun-  
ng to get  
e county.  
\$1.9 mil-  
s towards  
at ARVIG  
nty need-  
ey in to  
ative and  
wards the  
ommuni-  
l for the  
ton com-  
e service  
ffer high-

to get quoted  
camera in the current squad.

f. RCA - Easement for Summit Carbon Solutions - Kuhar Park

•Summit Carbon Solutions has given the City of Lambert a sample easement. They are looking to cross in the rear of Kuhar Park.

•Summit will be holding an informational meeting for the residents on Wednesday, September 21, 2022 from 6:30-8:30 at the Legion.

•The company has contacted Thram regarding water. They will need 14 million gallons of water annually. Thram has not got information about the wastewater and what would be in that.

•No action was taken by the council.

g. RCA - Annexation of Certain Properties

Knutson  
3  
accept

Accept  
2.20

Adopting  
Levy

•Halte  
ed with  
this num

a COLA  
employee  
and fuel,  
It is a 2.9%  
2022 prelin

• Mayor  
not want to  
in taxes.

•Discuss  
reserve and  
ning.

Motion/Sec  
Knutson/unan  
accept Resol  
Adopting the  
Levy of \$879,4