

**EVIDENCE**  
Case # 20-2556 and items # \_\_\_\_\_  
**CONTENTS**

ITEM	DESCRIPTION
<u>1x</u>	<u>shirt</u>

DATE AND TIME OF RECEIPT \_\_\_\_\_  
LOCATION OF RECEIPT \_\_\_\_\_  
PREPARED BY \_\_\_\_\_  
SUBJECT \_\_\_\_\_  
VECTOR \_\_\_\_\_  
TYPE OF OFFENSE \_\_\_\_\_

**CHAIN OF CUSTODY**

RECEIVED FROM	DATE	BY
RECEIVED FROM	DATE	BY
RECEIVED FROM	DATE	BY
RECEIVED FROM	DATE	BY

LEVIN PROPERTY COMPANY 800-222-8426 WWW.LEVINPROPERTY.COM









**EVIDENCE**  
INVENTORY #  
Case # 10-2556  
**CONTENTS**  
ITEM DESCRIPTION  
1x pants w/ belt

DATE AND TIME OF RECOVERY \_\_\_\_\_  
LOCATION OF RECOVERY \_\_\_\_\_

1.6 BBL (TS#1)  
1.6 BBL (TS#1)

1.6 BBL (TS#1)  
1.6 BBL (TS#1)













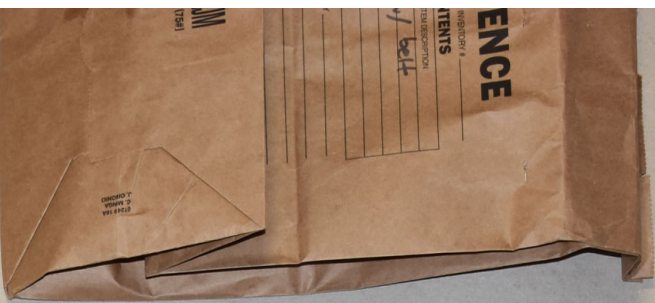





01249 18A  
C. MINGA  
J. ORONIO





0 inches 1 2 3 4 5 6 7 8 9 10 11 12 13 14 15 16 17 18 19 20 21 22 23 24 25

NORTH DAKOTA BUREAU OF CRIMINAL INVESTIGATION



# EVIDENCE

CASE # 20-2556 INVENTORY # \_\_\_\_\_

## CONTENTS

# ITEMS	ITEM DESCRIPTION
1x	Shoe

DATE AND TIME OF RECOVERY \_\_\_\_\_

LOCATION OF RECOVERY \_\_\_\_\_



1/6 BBL (75#)

MADE IN U.S.A.

011720 18A  
Z. FERNANDO  
W. BRAD





# EVIDENCE

CASE # 20-2556 INVENTORY # \_\_\_\_\_

## CONTENTS

# ITEMS	ITEM DESCRIPTION
1x	Shoe

DATE AND TIME OF RECOVERY \_\_\_\_\_

LOCATION OF RECOVERY \_\_\_\_\_

  
1/6 BBL (75#)

011720 18A  
Z. FERNANDEZ  
W. BRAD











2777 104  
2. FURNISHED  
M. 2010

cm 0 1 2 3 4 5 6 7 8 9 10 11 12 13 14 15 16 17 18 19 20 21 22 23 24 25  
NORTH DAKOTA BUREAU OF CRIMINAL INVESTIGATION  
inches 0 1 2 3 4 5 6 7 8 9 10 11 12 13 14 15 16 17 18 19 20 21 22 23 24 25



# EVIDENCE

CASE # 20-2556 INVENTORY # \_\_\_\_\_

## CONTENTS

# ITEMS	ITEM DESCRIPTION
<u>1x</u>	<u>Shoe</u>

DATE AND TIME OF RECOVERY \_\_\_\_\_

LOCATION OF RECOVERY \_\_\_\_\_

RECOVERED BY \_\_\_\_\_

SUSPECT \_\_\_\_\_



1/6 BBL (75#)

MADE IN U.S.A.

07123 11A  
Z. FERLANDO  
W. S. BIRD



# EVIDENCE

CASE # 20-2556

INVENTORY # \_\_\_\_\_

## CONTENTS

# ITEMS	ITEM DESCRIPTION
<u>1x</u>	<u>Shoe</u>

DATE AND TIME OF RECOVERY \_\_\_\_\_

LOCATION OF RECOVERY \_\_\_\_\_

RECOVERED BY \_\_\_\_\_

SUSPECT \_\_\_\_\_



  
1/6 BBL (75#)

MADE IN U.S.A.

ORDER  
CONVERSE Z  
W. CO. 1990





CE

OIL RESISTANT







EVIDENCE

CONTENTS

ITEM DESCRIPTION

NORTH DAKOTA BUREAU OF CRIMINAL INVESTIGATION

cm 0 1 2 3 4 5 6 7 8 9 10 11 12 13 14 15 16 17 18 19 20 21 22 23 24 25  
inches 0 1 2 3 4 5 6 7 8 9 10 11 12 13 14 15 16 17 18 19 20 21 22 23 24 25



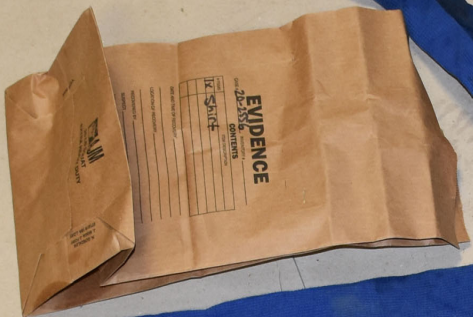













**EVIDENCE**  
**CONTENTS**

CASE: 20-2556

# ITEMS: 1x shirt  
ITEM DESCRIPTION: shirt

DATE AND TIME OF RECOVERY

LOCATION OF RECOVERY

RECOVERED BY

SUSPECT

AM







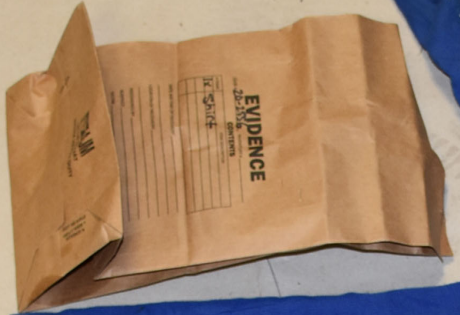





20-2556  
Sock x 1



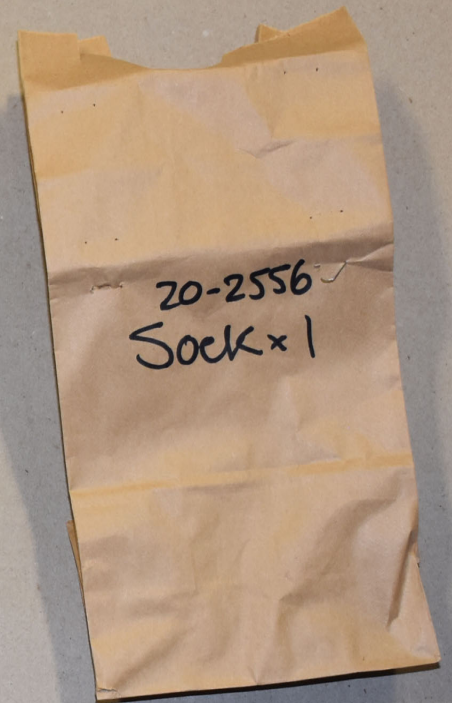

20-2556  
Sock x 1



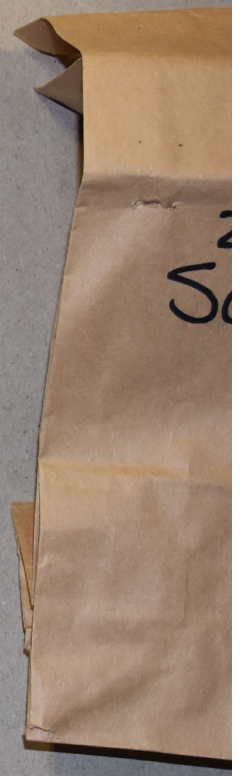
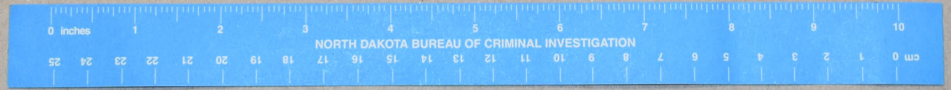



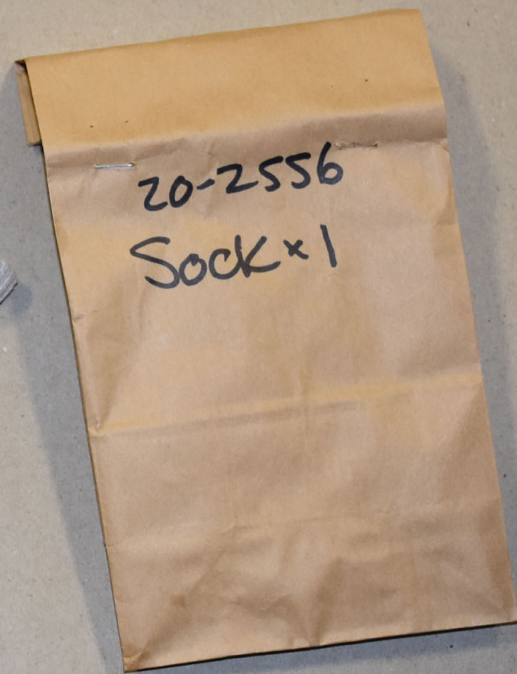

20-2556  
Sock x 1



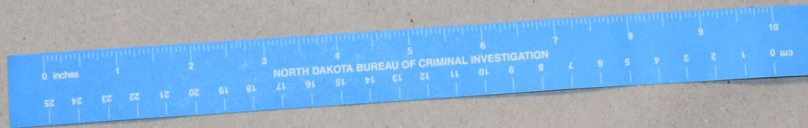
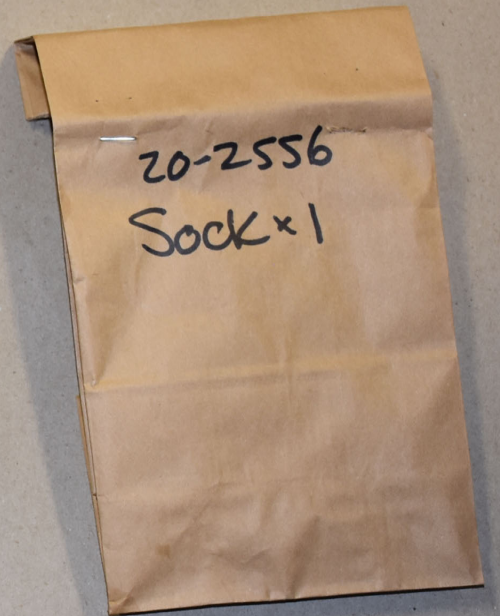



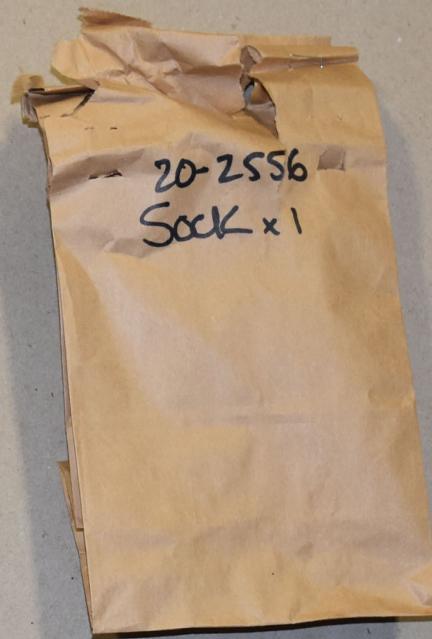

20-2556  
Sock x 1



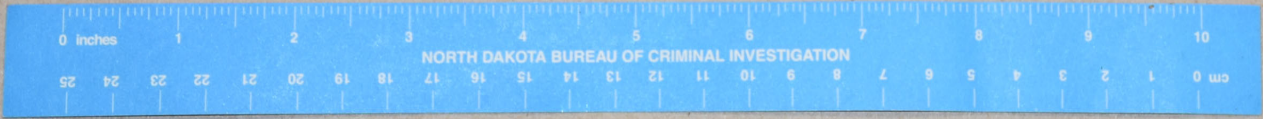







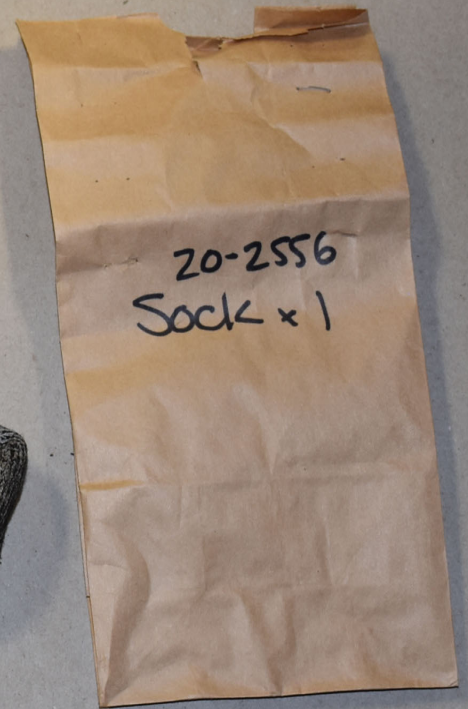

20-2556  
Sock x 1



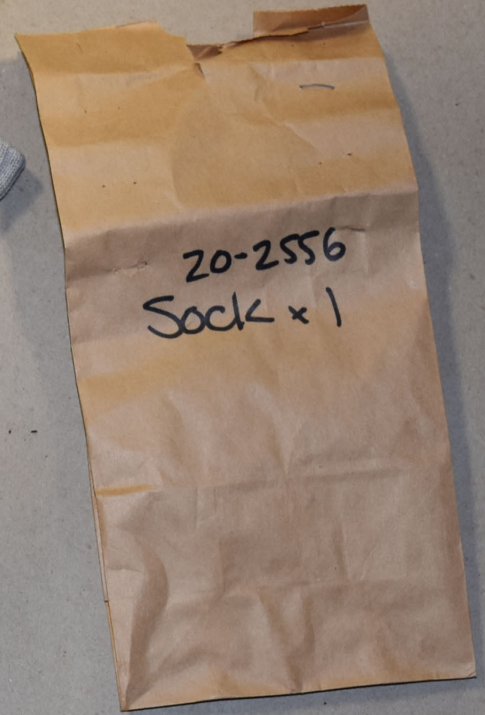

20-2556  
Sock x 1



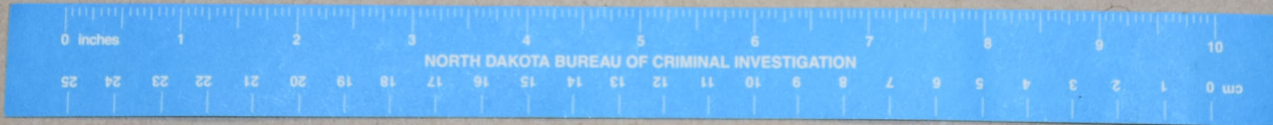





0 1 2 3 4 5 6 7 8 9 10 11 12 13 14 15 16 17 18 19 20 21 22 23 24 25  
inches

NORTH DAKOTA BUREAU OF CRIMINAL INVESTIGATION

0 1 2 3 4 5 6 7 8 9 10  
cm

20-255  
Sock +



LNU, FNU  
9/13/2020  
Hyd County

Joseph  
BOEVER  
9/13/2020

20-2556  
Boyer  
Bag Seals  
x2



LNU, FNU

9/13/2020

Hyde County

Joseph  
BOEVER

9/13/2020















































