3:37 LTE

2 People

Okay?

Jason Ravnsborg

I was about a mile west of Heimir and I hit something in the road it didn't show any blood or anything in the car but it smashed the hell out of it

Anything?

David Natvig

Holy shit

Yeah...no shit!

David Natvig

Glad u t okay

Jason Ravnsborg

Thank you

Still not sure what fully happened as I was just driving along

iMessage

3:37 LTE

2 People

Saturday 10:52 PM

Jason Ravnsborg

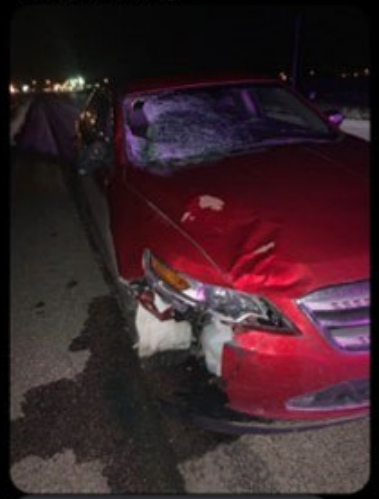

I am OK but my car is not

Oh shit...did the deer die instantly? Are you sure you're okay?

Jason Ravnsborg

I was about a mile west of

iMessage

3:37 LTE

2 People

Oh shit...did the deer die instantly? Are you sure you're okay?

Jason Ravnsborg

I was about a mile west of Heimir and I hit something in the road it didn't show any blood or anything in the car but it smashed the hell out of it

Anything?

David Natvig

Holy shit

Yeah...no shit!

David Natvig

Glad u t okay

Jason Ravnsborg

Thank you

Still not sure what fully

iMessage