

#2

Lincoln Hall Project (SB44)

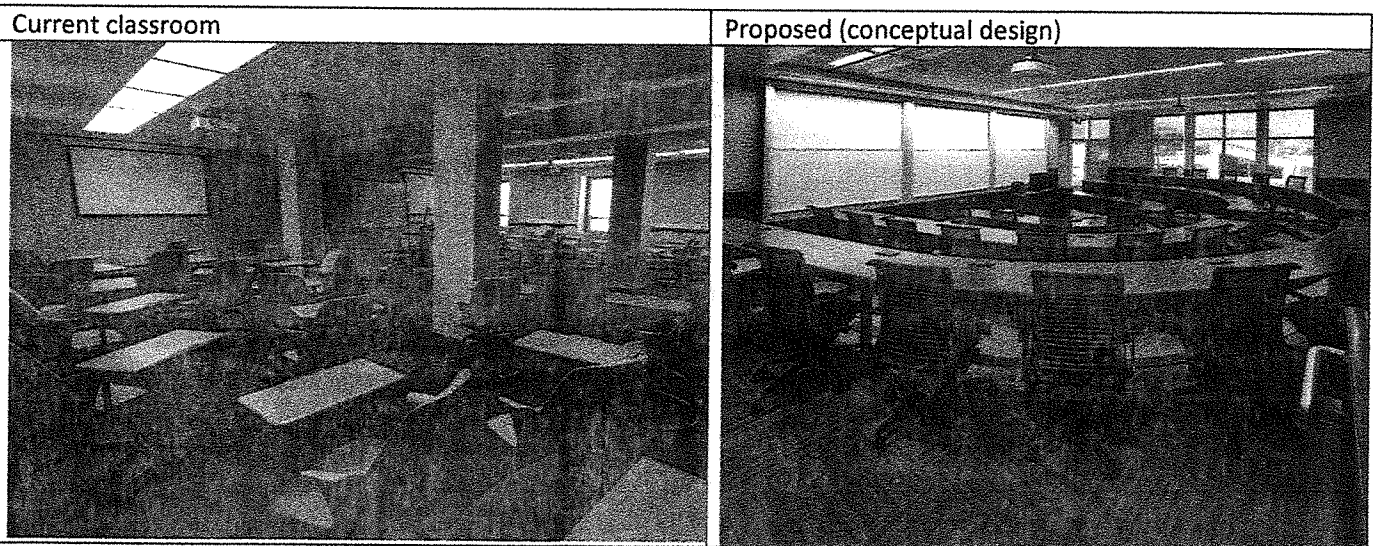

#2

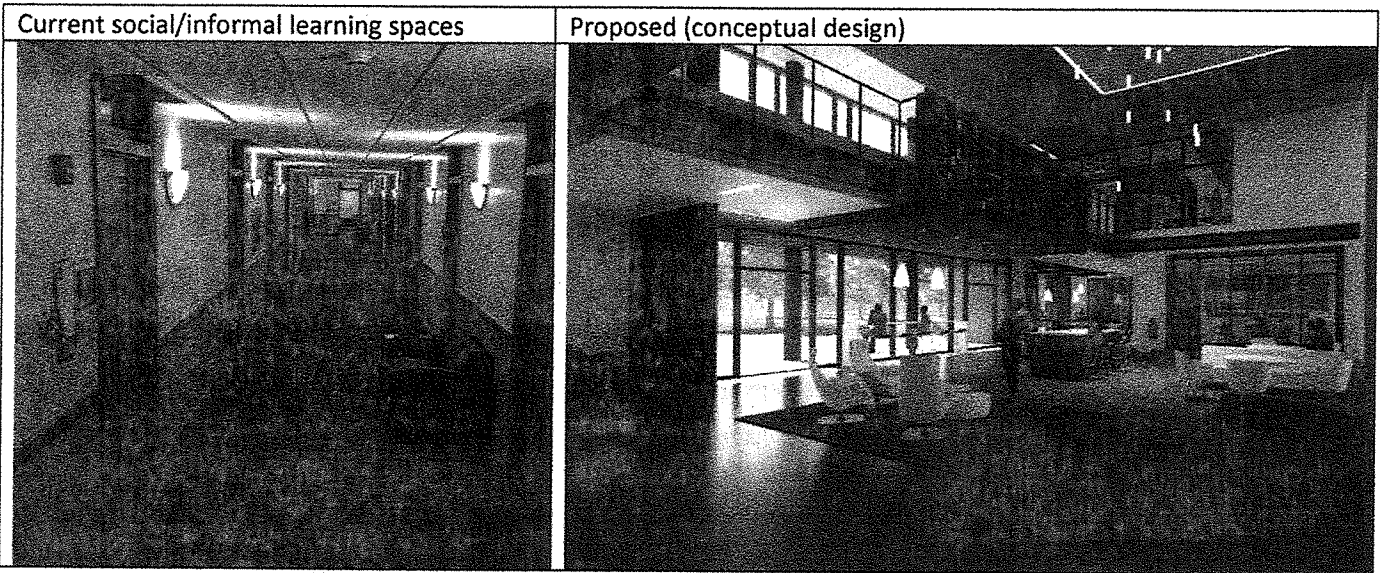
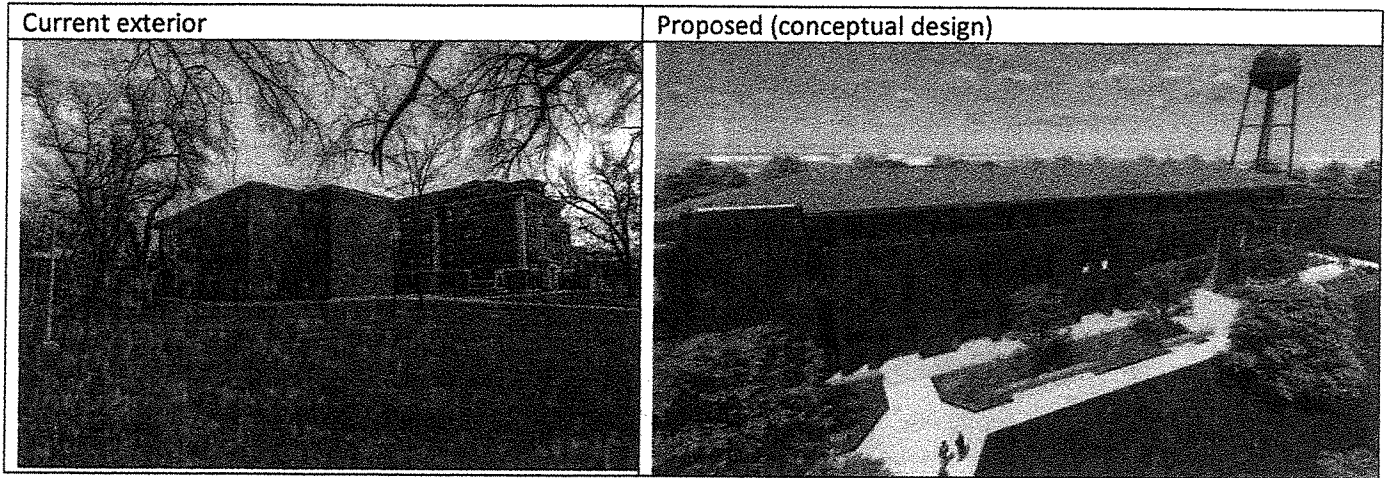
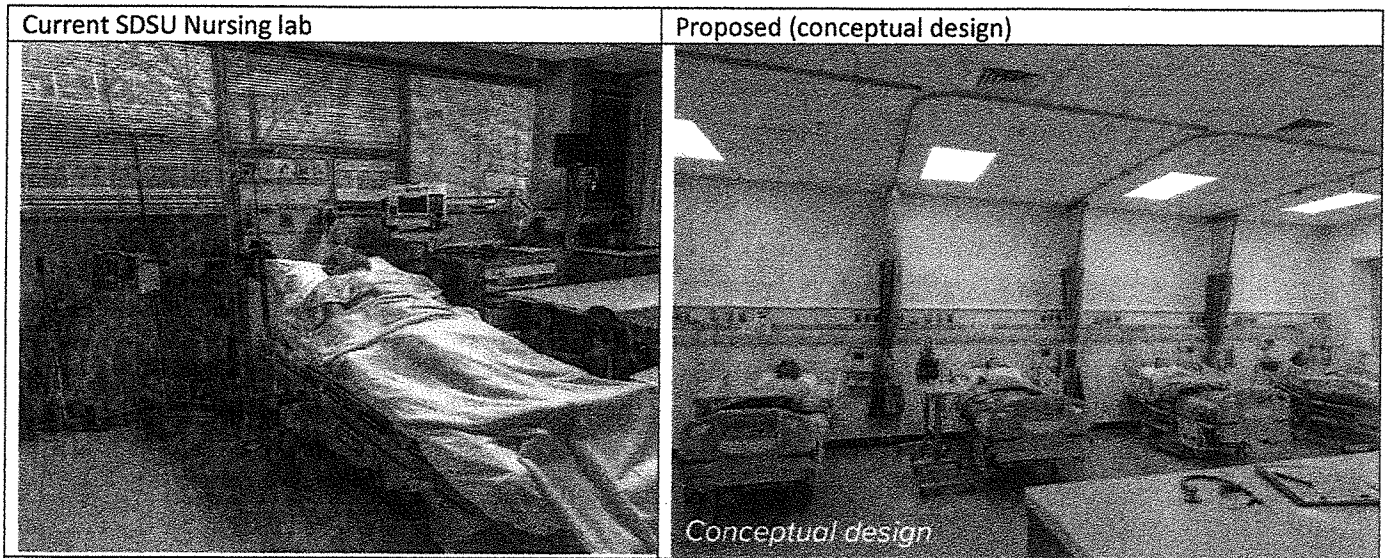

Challenges to renovation

Each red square identifies a structural column that runs through every level of the existing building.

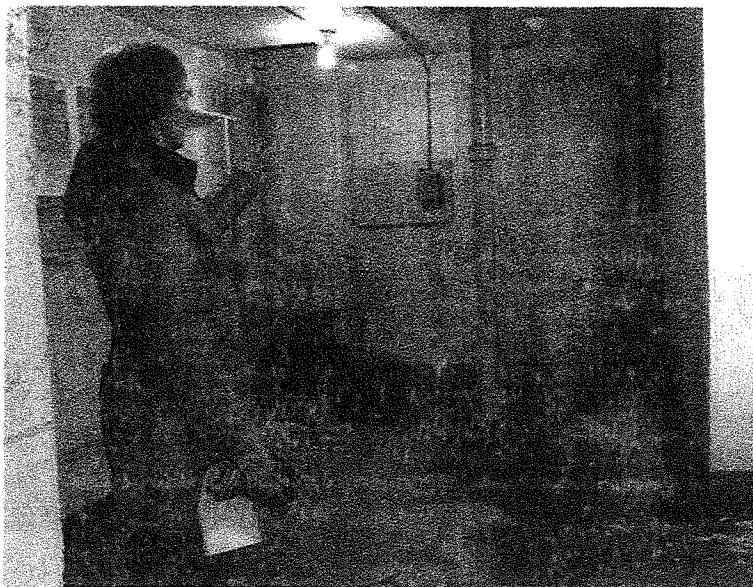
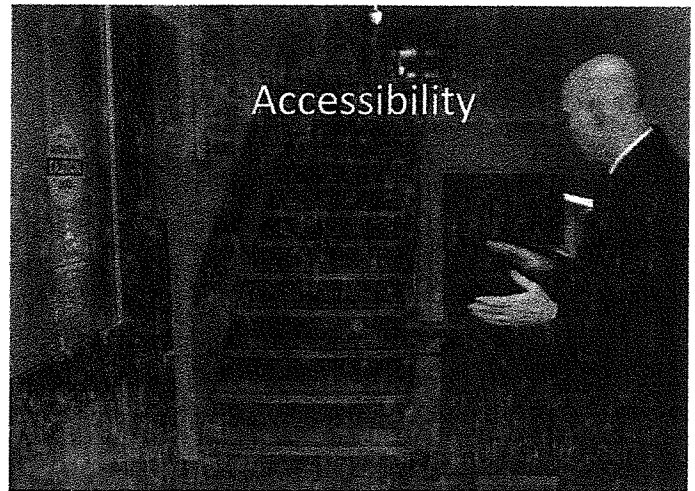
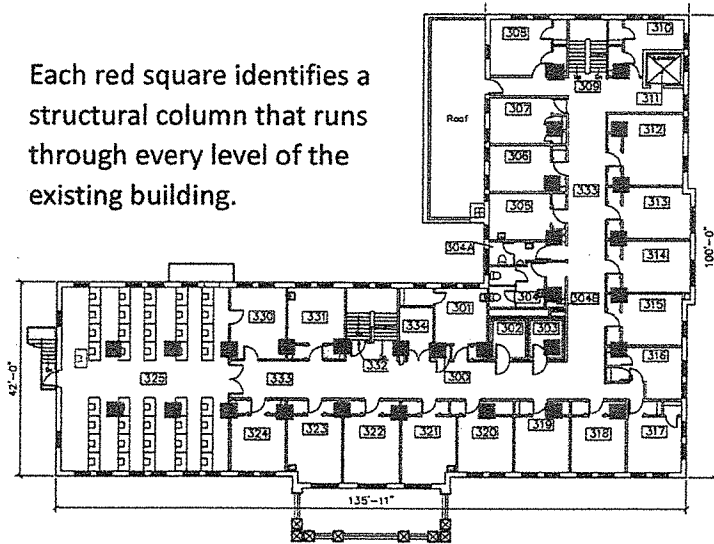

100-year-old building requiring:

- new footings and support beams/structural support to create open spaces and meet project objectives
- ongoing M&R investment (envelop, windows, plumbing, original wiring) costly abatement of hazardous materials
- complete removal/replacement of interior walls, carpeting, ceilings, wiring, lighting, etc.
- installation of fire suppression system and addressing current inadequate water service